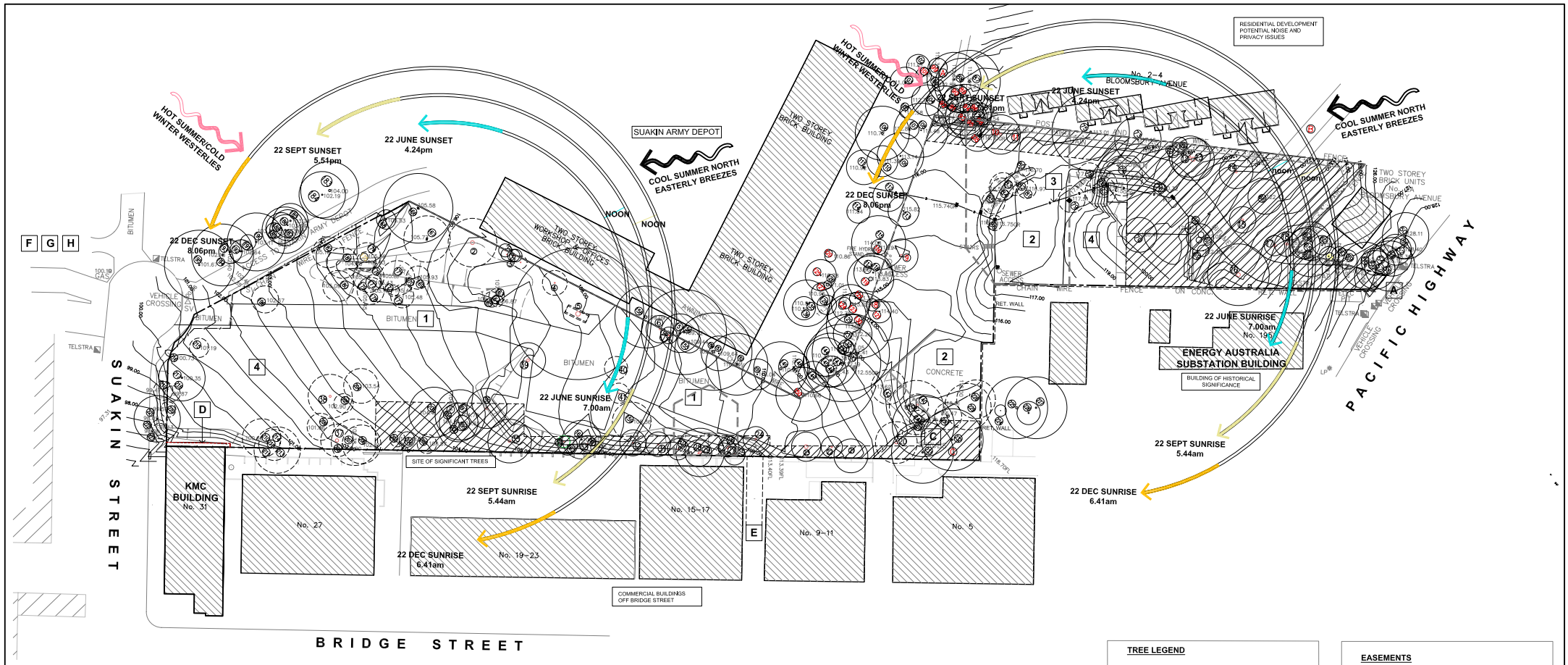

TREES TO BE RETAINED

4 - Syncarpia Glomulifera
9 - Eucalyptus Pankulata
10 - Eucalyptus Saligna
11 - Acacia Decurrens
12 - Eucalyptus Saligna
13 - Eucalyptus Saligna
14 - Pinus Radiata
15-18 - Eucalyptus Saligna
21 - Eucalyptus Pitularis
25 - Eucalyptus Pitularis
26/27 - Eucalyptus Grandis
28 - Pittosporum Eugenikides
29-30 - Angophora Costata
33-34 - Eucalyptus Pitularis
35 - Eucalyptus Globoidea
50-58 - Eucalyptus Microcorys
59-62 - Syncarpia Glomulifera
63-65 - Eucalyptus Saligna
66 - Acacia Decurrens
67 - Camellia Sasanqua
68-69 - Eucalyptus Saligna
71 - Eucalyptus Saligna
72 - Eucalyptus Paniculata
73 - Eucalyptus Saligna
75 - Eucalyptus Saligna
87 - Eucalyptus Saligna
89-91 - Eucalyptus Saligna
94-96 - Eucalyptus Saligna
97 - Pittosporum Undulatum
98-99 - Eucalyptus Saligna
100 - Pittosporum Undulatum
101-104 - Eucalyptus Saligna
105 - Angophora Floribunda
106 - Eucalyptus Saligna
107 - Angophora Floribunda
108-110 - Eucalyptus Saligna
111 - Angophora Bakeri
112-115 - Eucalyptus Saligna
116 - Angophora Floribunda
117 - Eucalyptus Pitularis
118-120 - Eucalyptus Pankulata
122-126 - Eucalyptus Pankulata
127 - Eucalyptus Pitularis
128 -129 - Eucalyptus Pankulata
130 - Eucalyptus Pitularis
131 - Eucalyptus Paniculata
132-136 - Eucalyptus Pitularis
143-150 - Eucalyptus Pitularis
151 - Syncarpia Glomulifera
152 - Eucalyptus Pitularis
153 - Eucalyptus Globoidea
154-157 - Eucalyptus Pitularis
158 - Eucalyptus Saligna
160-161 - Eucalyptus Pitularis
162 - Syncarpia Glomulifera
183-187 - Eucalyptus Saligna
189-190 - Eucalyptus Saligna
191-193 - Syncarpia Glomulifera
194-195 - Eucalyptus Saligna
197-198 - Eucalyptus Pitularis
199 - Eucalyptus Globoidea
200 - Eucalyptus Saligna
201 - Eucalyptus Pitularis
202 - Acacia Decurrens
211 - Syncarpia Glomulifera
213 - Syncarpia Glomulifera
217 - Eucalyptus Saligna
224-225 - Eucalyptus Saligna
226 - Casuarina Cunninghamiana
227 - Eucalyptus Saligna
231-233 - Eucalyptus Saligna
235 - Acacia Decurrens
236 - Cinnamomum Camphora

TREES TO BE REMOVED

2 - Eucalyptus Pitularis
3 - Syncarpia Glomulifera
5 - Eucalyptus Pitularis
6 - Eucalyptus Saligna
7 - Eucalyptus Pitularis
8 - Dead Tree
19 - Jacaranda Mimosifolia
20 - Ligustrum Lucidum
22 - Cinnamomum Camphora
23 - Corymbia Maculata
24 - Syncarpia Glomulifera
31 - Syncarpia Glomulifera
36 - Syncarpia Glomulifera
37 - Syncarpia Glomulifera
38 - Eucalyptus Globoidea
39 - Eucalyptus Pitularis
40 - Syncarpia Glomulifera
41 - Dead Tree
70 - Acacia Decurrens
74 - Acacia Decurrens
76-77 - Acacia Decurrens
78 - Lagerstroemia Indica
79-80 - Acacia Decurrens
81 - Eucalyptus Saligna
82-83 - Acacia Decurrens
84 - Eucalyptus Saligna
85 - Jacaranda Mimosifolia
86 - Acacia Decurrens
88 - Acacia Decurrens
92 - Unknown
93 - Pittosporum Undulatum
121 - Eucalyptus Saligna
140-141 - Cinnamomum Camphora
142 - Ligustrum Lucidum
159 - Acacia Baileyana
163-165 - Eucalyptus Saligna
166 - Cinnamomum Camphora
167 - Acacia Decurrens
168-173 - Eucalyptus Saligna
174 - Acacia Podalyriifolia
175 - Acacia Decurrens
176 -182 - Eucalyptus Saligna
196 - Eucalyptus Saligna
203 - Acacia Decurrens
204 - Acacia Saligna
205 - Hakea Salicifolia
206-210 - Acacia Decurrens
212 - Cinnamomum Camphora
214 - Acacia Decurrens
215 - Hakea Salicifolia
216 - Cinnamomum Camphora
218 - Cinnamomum Camphora
219 - Allocasuarina Littoralis
220 - Cinnamomum Camphora
221 - Eucalyptus Saligna
222-223 - Eucalyptus Pitularis
228 - Jacaranda Mimosifolia
229-230 - Eucalyptus Saligna
234 - Syncarpia Glomulifera

TREE LEGEND

- TREES TO BE REMOVED
- TREES TO BE RETAINED
- AREA OF SIGNIFICANT TREES TO BE PRESERVED AND REJUVENATED
- AREA TO BE REMEDIATED. REFER APPENDIX I REVIEW OF ENVIRONMENTAL INVESTIGATIONS

DEMOLITION MARKS

1. DEMOLISH EXISTING ACCESS ROAD AND ASSOCIATED HARD STAND AREAS
2. DEMOLISH EXISTING SLAB AREA AND ASSOCIATED RETAINING WALL
3. EXISTING STORM WATER DRAINAGE TO BE RE-DIVERTED
4. CUTTING AND BULK EXCAVATION AREA

EASEMENTS

- A — RIGHT OF WAY VIDE D.P. 230382, AREA 2.955QM
- B — EASEMENT FOR DRAINAGE, CABLES & SWEWER PIPES (VAR WIDTH) VIDE D.P. 230382, K612350, AREA 278.8 SQM
- C — EASEMENT FOR WATER SUPPLY VIDE D.P. 440251, G441331, AREA 83.70 SQM
- D — DRAINAGE EASEMENT 1.0 WIDE VIDE D.P. 611710(S249887) AREA16.5 SQM
- E — EASEMENT TO DRAIN WATER 3 WIDE VIDE W406009
- F — RIGHT OF WAY VIDE D.P. 453623
- G — EASEMENT FOR ELECTRICITY PURPOSES VIDE D.P. 453623
- H — SUBSTATION PREMISES NO. 5329 VIDE D.P. 453623

AMENDMENTS

No.	Item	Drawn	Date
A	ISSUE FOR COORDINATION	V.S	27.11.09
B	PRE DA ISSUE	NJJ	11.01.10
C	DA ISSUE	NJJ	27.01.10

CONSULTANTS

STRUCTURAL
Hyder Consulting
L.5, 141 Walker St North Sydney 2060
Phone: 61 2 8907 9000
Fax: 612 8907 9001
Email: sydneyjob@hyderconsulting.com

ENERGY
Heggies
2 Lilcoln St Lane Cove NSW 2066
Phone: 61 2 9427 8100
Fax: 61 2 9427 8200
Email: david.galgen@heggies.com

CIVIL, TRAFFIC
TTW (NSW)Pty Ltd
L.3, 48 Chandos St St Leonards 2065
Phone: 61 2 9439 7288
Fax: 612 9439 3146
Email: paul_pearce@ttw.net.au

BCA CONSULTANCY
Dtx Gardner
Level 4, 155 Castlereagh Street, Sydney NSW 2000
Phone: 61 2 92706657
Fax: 61 2 9279 3686
Email: kd@dtxgardner.com.au

LANDSCAPE
Taylor Brammer Landscape Architects
218 Oxford St ,Woollahra,NSW 2025
Phone: 61 2 9387 8855
Fax: 61 2 9387 8155
Email: sydney@taylorbrammer.com.au

MECHANICAL,HYDRAULIC, FIRE AND LIFT
Donnelly Simpson Cleary
Sh. 1803, Riverside NSW 2009
Phone: 61 2 9416 1177
Fax: 612 9416 0231
Email: robert.d@dsc.com.au

BUSHFIRE
Bushfire Protection Planning
56 Long Rd Centennial Park NSW 2021
Mobile: 0400 5588 45
Fax: 61 2 9360 3357
Email: bruce@australitespotectionplan.com.au

ELECTRICAL
Jim Hatz & Associates
Suite 3, Level 6, 1 Chandos St, St Leonards 2065
Phone: 61 2 9437 1000
Fax: 612 9437 1020
Email: jim@jhhatz.com

FLORA & FAUNA
Bankisia Ecology Pty Ltd
Level 4, 155 Castlereagh Street, Sydney NSW 2000
Phone: 61 2 92706657
Fax: 61 2 9279 3686
Email: kd@dtxgardner.com.au

ARBORIST
Urban Tree Management Australia Pty Ltd
65 Excelsior Street, Merrylands, NSW 2160
Phone: 61 2 9760 1389
Fax: 61 2 9760 1302
Email: sonia@utma.com.au

CALDIS COOK GROUP
ACN 051 302 900

ARCHITECTS
LEVEL 2,
45 CHIPPEN STREET
CHIPPENDALE
NSW 2008
TEL:(02) 9319 3077
FAX:(02) 9319 3577
Email: projects@caldiscook.com
www.caldiscook.com
Nominated Architect:
Stephen Caldis, No.4265

DRAWN	V.S, AK, NJ
DESIGNED	JENNY FAY
DRG CHECK	HISHAM NOORI
DESIGN CHECK	HISHAM NOORI
APPROVED	DATE

Ku·ring·gai Council
SERVIENDO RUSERNO

CLIENT
KU-RING-GAI COUNCIL

PROJECT
NEW WORKS DEPOT
SUAKIN ST, PYMBLE

DRAWING
SITE ANALYSIS & DEMOLITION PLAN

STATUS
DEVELOPMENT APPLICATION

PROJECT NO. 08-182

DWG NO. DA-001

SCALE 1:500

REV C